

FARRIS, HANSEN & ASSOCIATES, INC.

ENGINEERING - ARCHITECTURE - SURVEYING

7 RIDGWAY COURT - P.O. BOX 437 - ELKHORN, WISCONSIN 53121

PHONE: (262) 723-2098 FAX: (262) 723-5886

PLAT OF SURVEY

LOT 6 & THE NORTH 10 FEET OF LOT 7, BLOCK 29

DAVIS ADDITION TO THE CITY OF ELKHORN

LOCATED IN THE NE 1/4 SECTION 36, TOWN 3 NORTH, RANGE 16 EAST  
WALWORTH COUNTY, WISCONSIN

- WORK ORDERED BY -  
GARY WALLEN  
PO BOX 775  
ELKHORN, WI. 53121

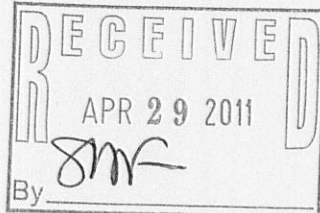

FOUND IRON  
REBAR STAKE  
N 00°00'00" W  
ASSIGNED WEST LINE BLOCK 39  
85.51'  
(85.3')

NORTH CHURCH STREET

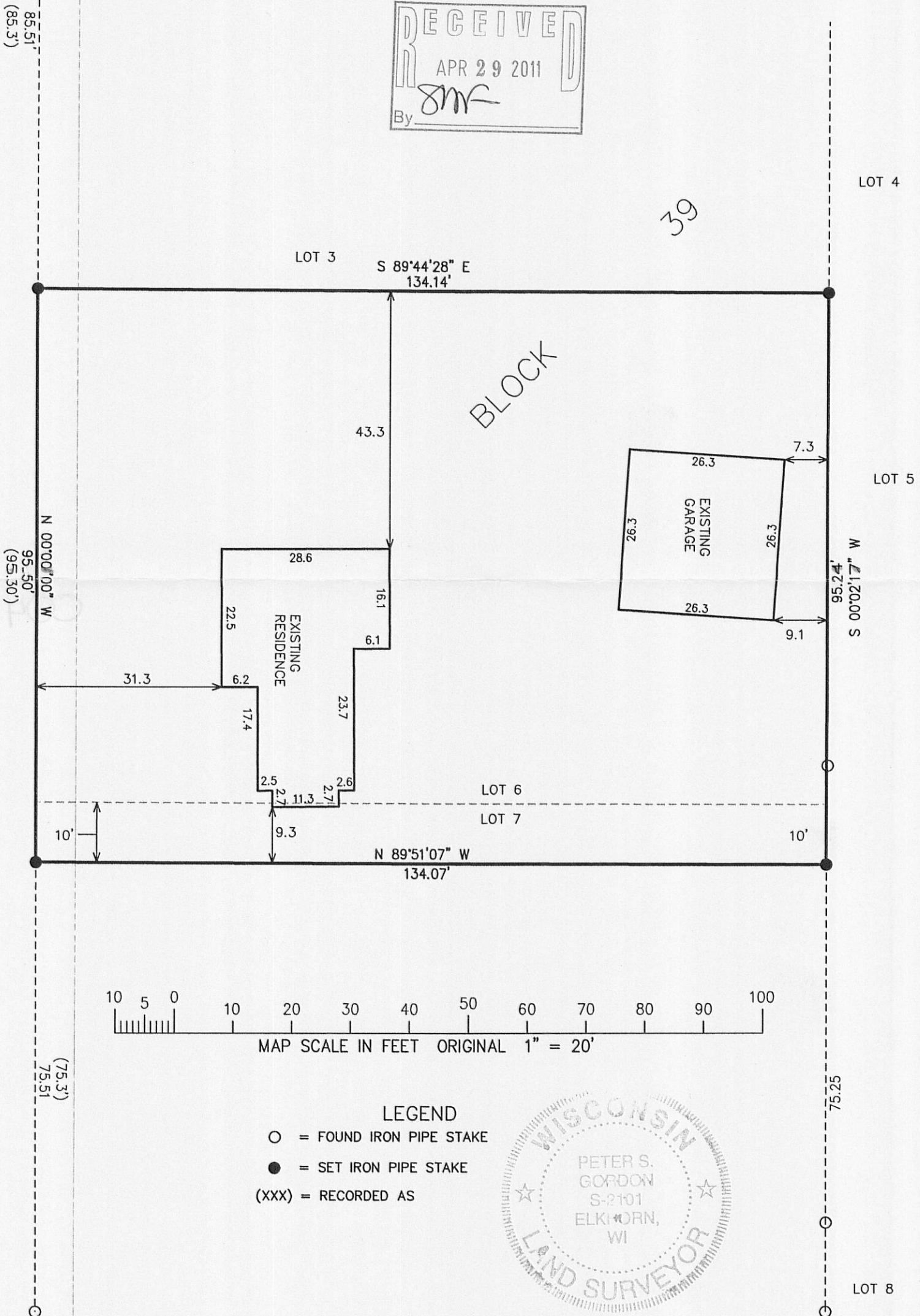

NOTE: COPIES OF THIS MAP TO WHICH THE FOLLOWING CERTIFICATE WILL APPLY SHOW SURVEYOR'S ORIGINAL SEAL AND SIGNATURE IN RED INK. COPIES BY ANY OTHER MEANS MAY HAVE ALTERATIONS WHICH DO NOT REPRESENT THE SURVEYOR'S WORK PRODUCT.

I HEREBY CERTIFY THAT THE ABOVE DESCRIBED PROPERTY HAS BEEN SURVEYED UNDER MY DIRECTION AND THAT THE ABOVE MAP IS A TRUE REPRESENTATION THEREOF AND SHOWS THE SIZE AND LOCATION OF THE PROPERTY AND ITS EXTERIOR BOUNDARIES. THIS SURVEY IS MADE FOR THE USE OF THE PRESENT OWNERS OF THE PROPERTY, AND ALSO THOSE WHO PURCHASE, MORTGAGE, OR GUARANTEE THE TITLE THERETO WITHIN ONE YEAR FROM THE DATE HEREOF.

PROJECT: 8331  
DATE: 04-13-2011